

# RONDEAU

from Abdelazer Suite

Z.570

HENRY PURCELL (1695)

Arr. Orlan Charles

$\text{♩} = 75$

Soprano Recorder

Alto Recorder

Tenor Recorder

Bass Recorder

$\text{♩} = 75$

Harpsichord

6

A

11

16 **B**

**B**

21 **C**

**C**

26

31

D

D

36

rit. . . . .

rit. . . . .

# RONDEAU

Soprano Recorder

from Abdelazer Suite

Z.570

HENRY PURCELL (1695)

Arr. Orlan Charles

$\text{♩} = 75$

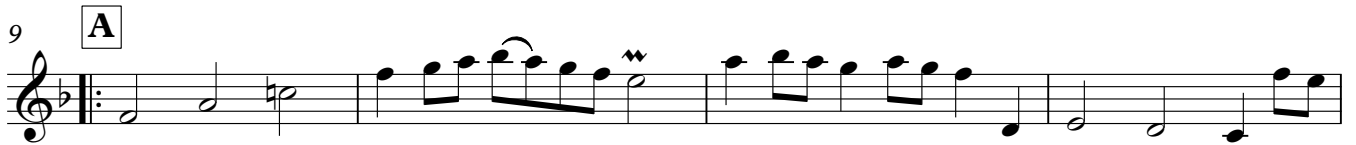
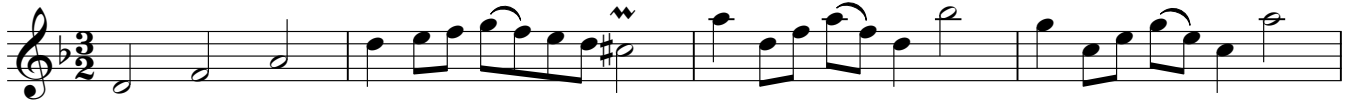

# RONDEAU

Alto Recorder

from Abdelazer Suite

Z.570

HENRY PURCELL (1695)

Arr. Orlan Charles

$\text{♩} = 75$

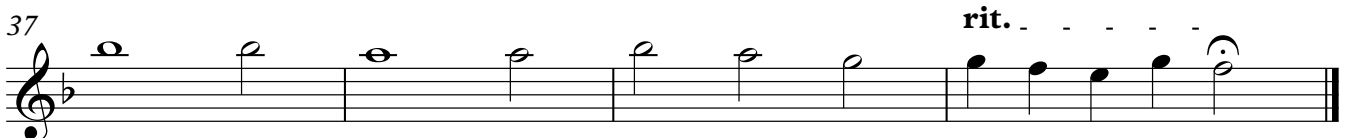
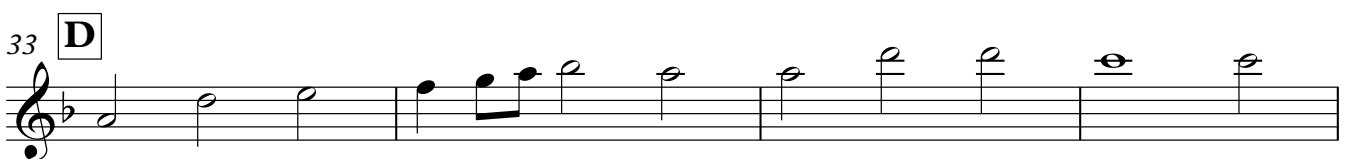
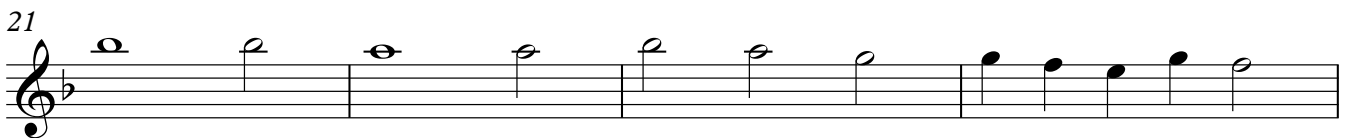
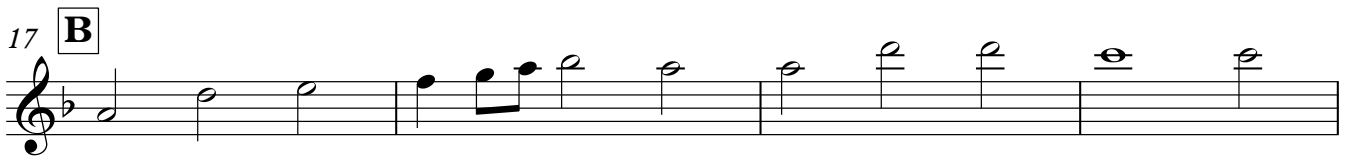
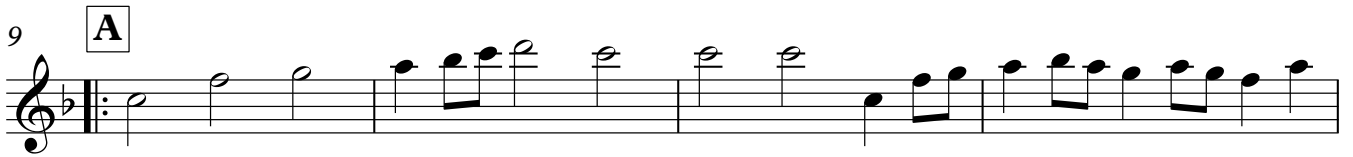
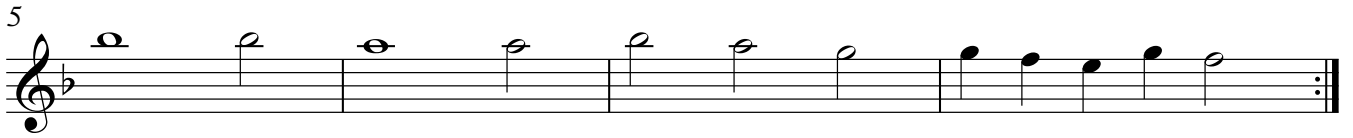
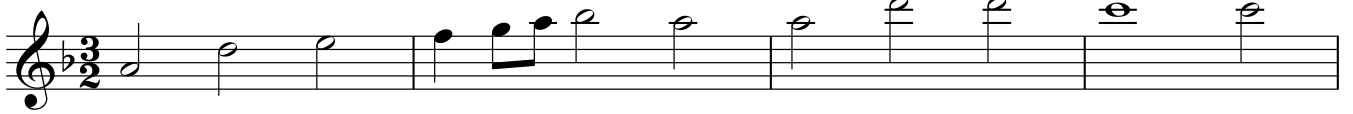

rit. . . . .

# RONDEAU

Tenor Recorder

from Abdelazer Suite

Z.570

HENRY PURCELL (1695)

Arr. Orlan Charles

$\text{♩} = 75$

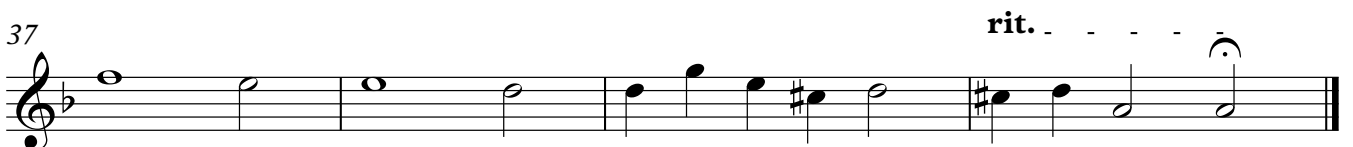
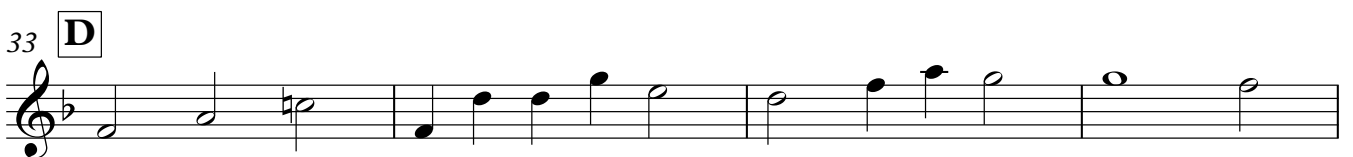
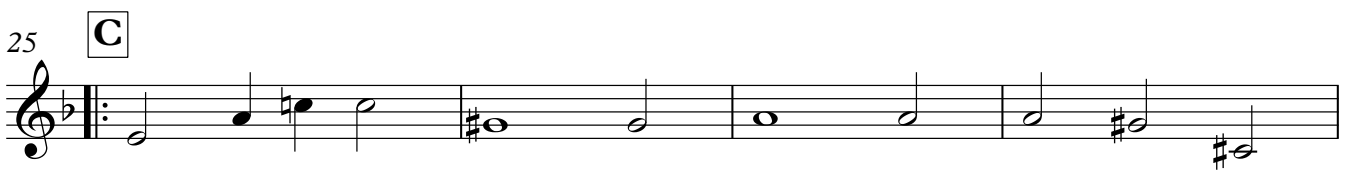

# RONDEAU

Bass Recorder

from Abdelazer Suite

Z.570

HENRY PURCELL (1695)

Arr. Orlan Charles

$\text{♩} = 75$

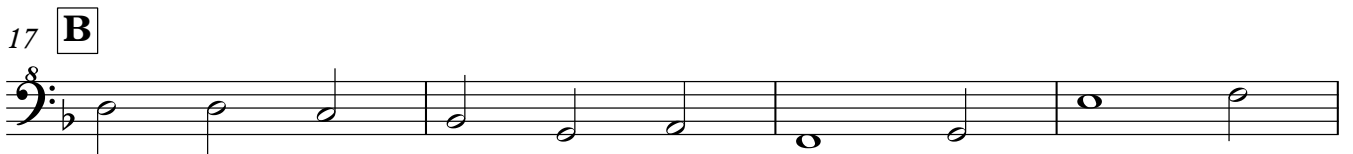

# RONDEAU

Harpsichord

from Abdelazer Suite

Z.570

HENRY PURCELL (1695)

Arr. Orlan Charles

$\text{♩} = 75$

Harpsichord

25 **C**

29

33 **D**

37 rit. . . . .
